

CENTRAL VERMONT CYCLING TOUR

Long Tour 59 miles

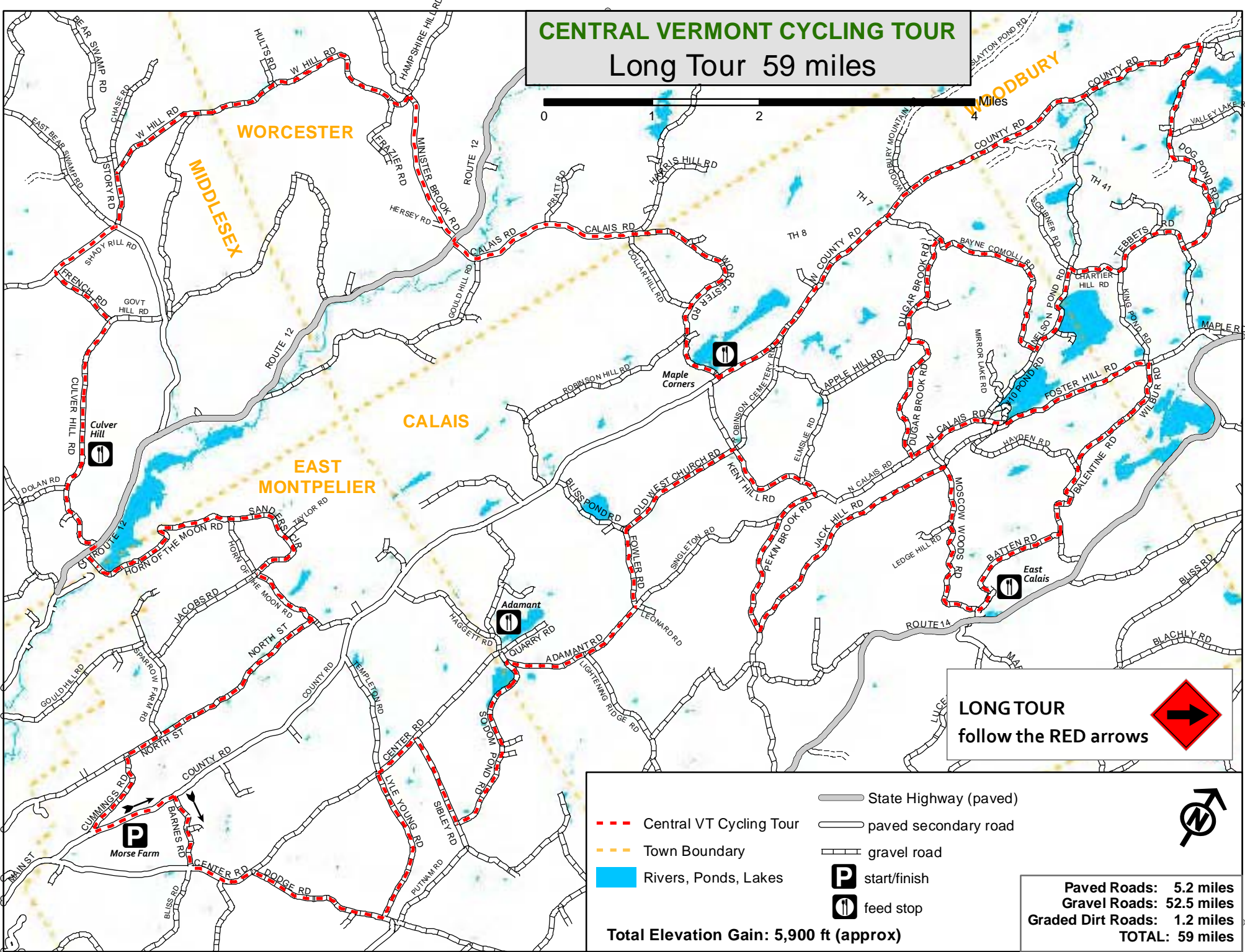
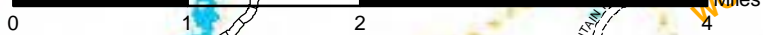

LONG TOUR
follow the RED arrows

	Central VT Cycling Tour		State Highway (paved)
	Town Boundary		paved secondary road
	Rivers, Ponds, Lakes		gravel road
	start/finish		North arrow
	feed stop		

Total Elevation Gain: 5,900 ft (approx)

Paved Roads:	5.2 miles
Gravel Roads:	52.5 miles
Graded Dirt Roads:	1.2 miles
TOTAL:	59 miles

Cue Sheet
CENTRAL VERMONT CYCLING TOUR
 Long Tour 59 miles
 Race Director Phone: 802-498-0079

LONG TOUR
 follow the RED arrows



at mile	turn	onto road named	road surface	miles to next point	Notes
START	R	COUNTY RD	pavement	0.23	
0.23	R	BARNES RD	gravel	0.73	
0.97	L	CENTER RD	pavement	0.36	
1.33	S	CENTER RD	gravel	0.28	road surface changes
1.61	R	DODGE RD	gravel	1.33	
2.94	L	LYLE YOUNG RD	gravel	1.49	
4.42	R	CENTER RD	gravel	0.47	
4.90	R	SIBLEY RD	gravel	0.89	
5.79	L	SODOM POND RD	gravel	0.32	
6.11	S	SODOM POND RD	graded dirt (Class 4)	1.24	rough section of road
7.35	S	SODOM POND RD	gravel	0.28	road surface changes
7.63	-	ADAMANT FEED STATION	-	-	-
7.63	R	ADAMANT RD	gravel	1.42	
9.05	L	FOWLER RD	gravel	0.76	
9.81	R	OLD WEST CHURCH RD	gravel	1.25	
11.06	R	KENT HILL RD	gravel	1.08	
12.14	R	PEKIN BROOK RD	gravel	1.57	
13.71	L	JACK HILL RD	gravel	2.40	
16.10	R	MOSCOW WOODS RD	gravel	1.69	
17.80	L	BATTEN RD	gravel	1.28	EAST CALAIS FEED STATION
19.08	L	BALENTINE RD	gravel	1.48	
20.56	S	WILBUR RD	gravel	0.57	Town Line - Balentine becomes Wilbur
21.13	L	FOSTER HILL RD	gravel	1.46	
22.59	R	N CALAIS RD	gravel	0.99	
23.58	R	DUGAR BROOK RD	gravel	2.42	
26.00	R	BAYNE COMOLLI RD	gravel	1.83	
27.84	L	NELSON POND RD	gravel	0.91	
28.75	R	CHARTIER HILL RD	gravel	0.51	
29.26	L	TEBBETS RD	gravel	0.89	
30.15	L	DOG POND RD	gravel	2.37	
32.52	L	COUNTY RD	gravel	2.45	
34.97	S	W COUNTY RD	gravel	3.21	County becomes W. County at Town line
38.17	-	MAPLE CORNERS FEED STATION	-	-	-
38.17	R	WORCESTER RD	gravel	2.20	
40.38	S	CALAIS RD	gravel	0.16	Worcester Rd becomes W Calais Rd at town line
40.54	S	CALAIS RD	pavement	1.82	road surface changes
42.36	R	VT Rte 12 / WORCESTER VILLAGE RD	pavement	0.04	
42.40	L	MINISTER BROOK RD	pavement	1.35	
43.75	S	MINISTER BROOK RD	gravel	0.09	road surface changes
43.84	L	W HILL RD	gravel	3.37	
47.21	L	STORY RD	gravel	0.51	
47.72	R	SHADY RILL RD	pavement	0.74	
48.46	L	FRENCH RD	gravel	0.71	
49.16	R	CULVER HILL RD	gravel	1.58	
50.74	-	CULVER HILL FEED STATION	-	-	-
50.74	S	CULVER HILL RD	gravel	0.77	
51.51	R	ROUTE 12	pavement	0.12	
51.64	L	HORN OF THE MOON RD	gravel	1.74	
53.38	L	SANDERS CIR	gravel	1.23	
54.61	L	HORN OF THE MOON RD	gravel	0.70	
55.31	R	NORTH ST	gravel	2.19	
57.50	L	CUMMINGS RD	gravel	0.88	
58.38	L	COUNTY RD	pavement	0.59	
58.97	-	FINISH AT MORSE FARM	-	-	-

Central Vermont Cycling Tour

Elevation Profiles



Short Tour 13 Miles (Mile Markers: <https://ridewithgps.com/routes/21122145>)



Medium Tour 33 Miles (Mile Markers: <https://ridewithgps.com/routes/21114192>)



Long Tour 59 Miles (Mile Markers: <https://ridewithgps.com/routes/21113894>)

Food Stops Open Hours

Adamant	8:30 AM to 11:30 AM
East Calais	9:00 AM to 12:30 PM
Maple Corners	8:45 AM to 3:00 PM
Culver Hill	9:45 AM to 4:00 PM